

玛俐亚云顶演唱会



PACKAGE INCLUDE 配套包括:

- **All Way Coach Transfer**
- **Two Nights Stay At First World Hotel (Twin Sharing) (Standard Or Deluxe ROH)**
- **Concert On 21/01/2025 06:00PM @ Arena Of Star (NO SEAT REQUEST)**
- **Coach Insurance**

- 全程车程
- 两晚住宿于第一大酒店 (两人一房)
- 演唱会 **21/01/2025 06:00PM** 于云星剧场 (不允许要求或选择座位)
- 巴士保险

PACKAGE EXCLUDE 配套不包括:

- **Optional Tour: Bentong Half-day Tour**
自选行程: 文东半日游 (**\$15/pax**)
- **Tourism Tax Per Room Per Night**
旅游税每间房每晚

Fr **118**
\$



Business Account

WhatsApp +65 8710 7707

www.707-inc.com

Favorite ★★★★★ Sold 98665

Twin 双人	\$138
Single 单人	\$158
Concert Only 仅限门票 \$58	
Per Person 每人	

行程仅供参考,最终行程可能会根据实际情况进行微调。须符合条规
The itinerary is for reference only, the final itinerary may be fine-tuned according to the actual situation. Terms Apply*

Explore Bentong's Culture, Cuisine, and Heritage

Half-Day Tour Genting. 半日文东趴趴走



8:00AM

Depart From Genting Main Terminal (Hilltop) 707-Inc Counter No.1. Arrive In Bentong And Start Your Half-day Tour.

Bentong Morning Market

Explore the local produce, particularly the renowned Bentong Ginger, at the vibrant Bentong Morning Market.

Breakfast At Morning Market (Recommended)

Yuan Kie Kopitiam

Enjoy A Traditional Breakfast Featuring Wantan Noodles & Stuffed Tofu.

Thong Kee Café

Sip On The Iconic Hainanese Tea And Coffee, Perfectly Paired With Crispy Toasted Bread.

Auntie Mok's Tau Fu Fa (Tow Huay)

Enjoy Auntie Mok's silky smooth Tau Fu Fa (Tow Huay), a beloved traditional dessert that never fails to please.

Perting Lian Fatt Coffee Shop

Bring back home the flavors of Bentong with you, freshly baked Kaya Puffs and other pastries from this renowned coffee shop.

Temple Of Fortune (Heng Ong Huat)

Wrap up your tour by visiting the Ancient Glass Temple of Fortune, where you can make offerings for blessings of good fortune and prosperity.

Heng Ah, Ong Ah, Huat Ah Ah Ah.....

1:00 PM

Return To Genting Main Terminal (Hilltop) 707-Inc Counter No.1
Bring an umbrella and hat with you for protection from rain or intense sunlight. Footwear that is comfortable for extended walks.

Important Notes 注意事项!

- ❑ All necessary transfers as per the itinerary are included by either Combi Van, Bus, Sedan Car or MPV.
行程中所有必要的交通服务均包括小巴、巴士、轿车或 MPV。
- ❑ Cancellation and amendment fees apply.
需支付取消和修改费用。
- ❑ The majority of the tour involves walking. Please assess your mobility before purchasing, as it may not be suitable for individuals with limited mobility.
大部分行程涉及步行。请在购买前评估您的行动能力，因为它可能不适合行动不便的人。
- ❑ Please note, all arrangements are subject to changes due to weather, traffic, or unforeseen circumstances, and adjustments may be made accordingly.
请注意，所有安排可能因天气、交通或不可预见的情况而发生变化，并可能进行相应调整。

8:00AM

出发于云顶巴士总站707-Inc柜台一号，出发前往文东，开始半日游。

文东早市

置身于热闹的文东早市探索当地土产，尤其不要错过的文东姜。

享用早餐 (大力推荐)

源记茶餐室

品尝地道的云吞面与酿豆腐

塘记咖啡店

品尝经典的海南茶和咖啡，再配上香脆的烤面包

莫大妈豆花

享用莫大妈滑嫩的豆花，广受当地人和游客喜爱的甜品。

联发咖啡店

带上一些联发的手工加央角、榴槿角、咖哩角和参峇角，把文东的美味带回家。

旧玻璃口财神庙

最后参观旧玻璃口财神庙，祈求好运和财运，为这次愉快的旅行画上句号。

1:00 PM

返回云顶巴士总站707-Inc柜台一号。
温馨提示：请随身携带雨伞和帽子，以雨天或强烈阳光



Optional Tour: Bentong Half-day Tour

自选行程：文东半日游

Min 02 Pax to Go 最少两人出发

每人 **S\$ 15 Per Person**



Business Account



WhatsApp +65 8710 7707



www.707-inc.com

行程仅供参考，最终行程可能会根据实际情况进行微调。须符合条款

The itinerary is for reference only, the final itinerary may be fine-tuned according to the actual situation. Terms Apply*

Genting Coach Schedule - Daily Departure

云顶 - 时间表每日出发

Genting Coach Schedule - Daily Departure			
Departure 出发新 - 马 SG - MY	Singapore SG 新加坡	↔	Genting MY 云顶
	Alight 下车 : Hilltop Bus Terminal BT3		Return 回程马 - 新 MY - SG
6:40 AM	People's Park Centre 168 Coffee Shop 牛车水珍珠大厦 168 咖啡店		12:00 PM 03:15 PM
7:00 AM 10:30 PM	Kovan Interchange Bus Terminal 高文巴士转换站		10:45 AM 12:05 PM
7:20 AM 9:00 PM	Ban San Street / Queen Street 170 Bus Terminal 万山街 / 奎因街 170 巴士总站		10:00 AM 12:20 PM
7:05 AM 9:15 PM	Boon Lay Shopping Centre @ Savoy Theatre 文礼购物中心 @ Savoy Theatre		10:05 AM 12:15 PM
7:35 AM	Jurong East Genting Hotel Side Road 裕廊东云顶酒店路旁		10:45 AM 12:10 PM 1:30 PM
10.10 AM * 11:00 PM	Harbourfront Centre Coach Bay 1 2 3 港湾中心巴士停车场 1 2 3		10:30 AM 1:30 PM
	Singapore SG 新加坡	↔	Resort World Awana MY
	Alight 下车 : Resort World Awana		
10:10 AM	Harbourfront Centre Coach Bay 1 2 3 港湾中心巴士停车场 1 2 3		NIL*
	Malacca 马六甲	↔	Genting 云顶
10:05 AM	707 Hub / Estadia / Hatten Hotel Coach Bay 马六甲 707 中心 / 雅胜 / 惠胜酒店巴士总站		12:00 PM 3:30 PM

所提供的行程及价格仅供参考，最终行程可能根据实际情况进行调整。受条款及细则约束。*

The provided itinerary and price are for reference purposes only; the final itinerary may be adjusted based on the actual circumstances. Terms and conditions apply. *

Interior 内部 (2 + 1) 27 - 30 Seater 座位



Coach Fleets 车队

- Gold Class
- Recline Seat
- USB
- Wifi
- Air Suspensions

*****Free WIFI And USB Ports Are Available On Select Coaches Only.*****

We Are On The Verge Of Upgrading Our Coach Fleet. *Terms Applies Please Take Note : Product Images Are For Illustrative Purposes Only.

*****仅部分车厢提供免费 WIFI 和 USB 端口。*****

我们即将升级我们的客车车队。 *适用条款请注意：产品图片仅供说明之用。

行程仅供参考, 最终行程可能会根据实际情况进行微调。须符合条规

The itinerary is for reference only, the final itinerary may be fine-tuned according to the actual situation. Terms Apply*

Genting First World Check In Procedure

- Room Check In: 3.00 PM / Out: 11.00 AM. VIA Kiosk Or Hotel Reception Produce.
 - (1) Whatapps Reservation Number Send By 707 (2) Member Card (3) Passport.
 - Hotel Room: Deluxe or Standard - Run Of House (ROH) Assign By Genting.
 - Check In Using Your Primary Name Only. On behalf Is Not Permitted.
 - Upon Check In, Check All Details Are In Order; Otherwise Refer To Hotel Reception. If System Error, Present The Reservation Message From Whatapps Send By 707 For Verification To Duty Staffs.
- (Request Continue Stay Same Room For Entire Stay)**
- Any Room Request Are Chargeable. Room Type Request / Room Facing View / Near Lift / Deluxe / Standard / Floor High or Low; Smoking Room / Twin / Double Are Assign By Genting. As Travel Agent Is Genting 3rd Party Agent.

云顶第一大酒店办理入住手续

- 房间入住时间: 下午 3 点 / 退房时间: 上午 11 点。通过自助服务终端或酒店接待处。
 - (1) 由707经Whatapps发送的酒店预订号, (2) 会员卡 (3) 护照办理入住手续。
 - 第一大酒店: 以 Deluxe 或 Standard 和指定房源 (ROH) 为准。
 - 仅使用您的主要姓名办理入住手续, 不允许代表办理入住手续。
 - 理入住手续时, 需检查所有资料是否正确; 如有错误请咨询酒店前台。若系统出示预订信息错误, 出示707通过Whatapps发送的预订号码或酒店预定单于值班经理以寻求协助。
- (要求在整個住宿期间继续入住同一间客房)**
- 所有房间要求是收费的。房间类型 / 客房面向景观 / 靠近电梯 / 豪华或标准 / 楼层高或低 / 吸烟层 / 单人或双人床则由云顶分配。旅行社仅是云顶第三方代理。

If You Had Already Purchased Our Concert or Event Packages: Tickets Collection At Genting Hilltop Bus Terminal BT3 707-Inc Counter No. 1 (One) 1:00 PM - 4:00 PM On The Same Day Of Event.

如果您已经购买了演唱会或活动配套: 当天下午 1:00 - 4:00
在云顶山顶巴士总站 BT3 707-Inc 柜台 一号取票



Kiosk Check In 自助登记



Kiosk Check Out 自助退房



**If Not Available Proceed
To Reception**
如果关闭请前往接待处



If Kiosk Not Available or System Error
如果自助服务终端不可用或系统错误

24 Hr Hotel Reception Check In
二十四小时酒店前台办理入住手续

Kiosk Accept Credit Card Payment Only
自助服务终端只接受信用卡付费

First World Hotel Standard Room

Ideal For Two Adults Only



Features

- No frills, practical, compact room
- Ideal for two adults only
- WiFi coverage at lobby level only, upon purchase at Information Counter
- Located at Tower 1
- Average room size: 180 sq. ft.

Amenities

- In-room safe
- Telephone
- Standing shower
- Hair dryer
- Three-in-one shampoo
- Hot and cold water dispenser located along floor corridor
- Not provided in room - Toiletry set, mineral water, coffee and tea sachet can be purchased at the vending machine located at the lobby lift landing



First World Hotel Deluxe Room

With Mini Fridge Ideal For Two Adults Only

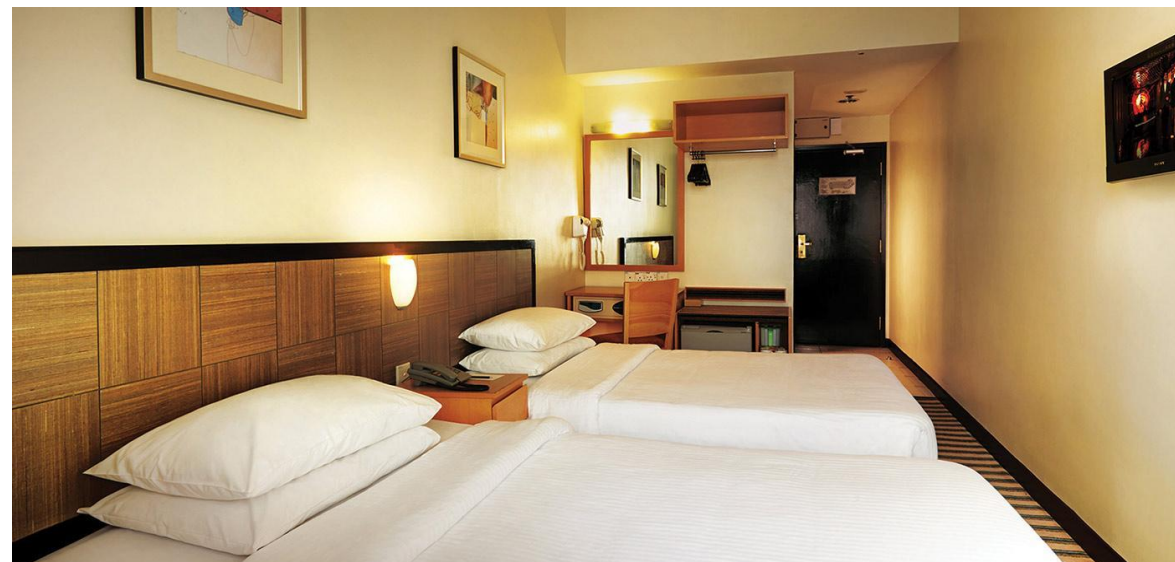

Features

- No frills, practical, compact room
- Ideal for two adults only
- WiFi coverage at lobby level only, upon purchase at Information Counter
- Located at Tower 2
- Average room size: 180 sq. ft.

Amenities

- In-room safe
- Flat screen TV
- Telephone
- Standing shower
- Hair dryer
- Tea and coffee-making facilities
- 3-in 1 Liquid Soap
- Kettle
- Mini fridge
- Not provided in room -Toiletry set, mineral water, coffee and tea sachet can be purchased at the vending machine located at the lobby lift landing





Genting 云顶

Place Of Interests

Skytropolis Indoor Theme Park
SkyWorlds outdoor Theme Park
Awana SkyWay
Genting Entertainment Facility
BigTop Video Games Park
Vision City Video Games Park
Sky VR
Genting Snow World
Ripley's Believe It Or Not
Genting Bowl

好玩景点

天城室内主题乐园
 天城世界主题乐园
 云天缆车
 云顶娱乐设施
 大本营电玩城
 梦幻电玩城
Sky VR
 云顶雪世界
 云顶信不信由你
 云顶保龄球场

Surrounding Explore

Chin Swee Caves Temple
Lim Goh Tong Memorial Hall
Genting Strawberry Leisure Farm
Gohtong Jaya
World of Phalaenopsis
Happy Bee Farm
Awana Horse Ranch

外围探索

清水岩庙
 林梧桐纪念馆
 云顶草莓园
 梧桐再也
 蝴蝶兰世界
 蜜蜂园
 牧马场

Food & Night Life Explore

Malaysian Food Street
Jom Makan Street Food
Genting Garden Hotpot
Starbucks Coffee
Han's Cha Chaan Teng
Burger & Lobster
Five Guys
Motorino Pizzeria
The Laughing Fish by Harry Ramsden
High Line
FUHU Restaurant
Zouk Genting
Cloud 9 Casual bar
Redtail Karaoke

美食与夜生活探索

马来西亚美食街
Jom Makan 美食街
 云顶花园火锅
 星巴克咖啡
 汉记茶餐厅
 天台休闲美食街
 福虎餐厅
Zouk 夜店
Cloud 9 休闲酒吧
 卡拉ok

Shopping & Relax

SkyAvenue Complex
First World Complex
Genting Grand Complex
Genting Premium Outlets
Awana SkyCentral

购物与放松

云天综合大楼
 第一综合大楼
 云豪综合大楼
 云顶名牌折扣购物中心



The Old Glass Temple Of Fortune: Where You Can Offer Prayers For Good Luck & Prosperity.

旧玻璃口财神庙：
祈求好运和财运。



Yuan Kie Kopitiam :
Enjoy A Traditional Breakfast Featuring Wantan Noodles & Stuffed Tofu

源记茶餐室：
品尝地道的云吞面与酿豆腐



Thong Kee Café :
Sip On The Iconic Hainanese Tea And Coffee, Perfectly Paired With Crispy Toasted Bread

溏记咖啡店：
品尝经典的海南茶和咖啡，
再配上香脆的烤面包



Auntie Mok's Tau Fu Fa :
Enjoy A Local Popular Dessert Mo Dame's Smooth Tofu Hua

莫大妈豆花：
享用莫大妈滑嫩的豆花，广
受当地人和游客喜爱的甜品。



Lian Fatt Coffee Shop:
Take Home Freshly Made Kaya Puffs And Other Puffs From This Popular Coffee Shop Bring A Taste Of Bentong Back With You.

联发咖啡店：
带上一些联发的手工加央角、
榴槤角、咖哩角和参峇角，
把文东的美味带回家。



Bentong Morning Market:
Visit The Bustling Bentong Morning Market And Explore The Local Produce, Especially The Famous Bentong Ginger.

文东早市：
置身于热闹的文东早市；探
索当地土产，尤其不要错过的
文东姜。



Business Account



WhatsApp +65 8710 7707



www.707-inc.com

行程仅供参考，最终行程可能会根据实际情况进行微调。须符合条款

The itinerary is for reference only, the final itinerary may be fine-tuned according to the actual situation. Terms Apply*

First World Hotel

第一大酒店

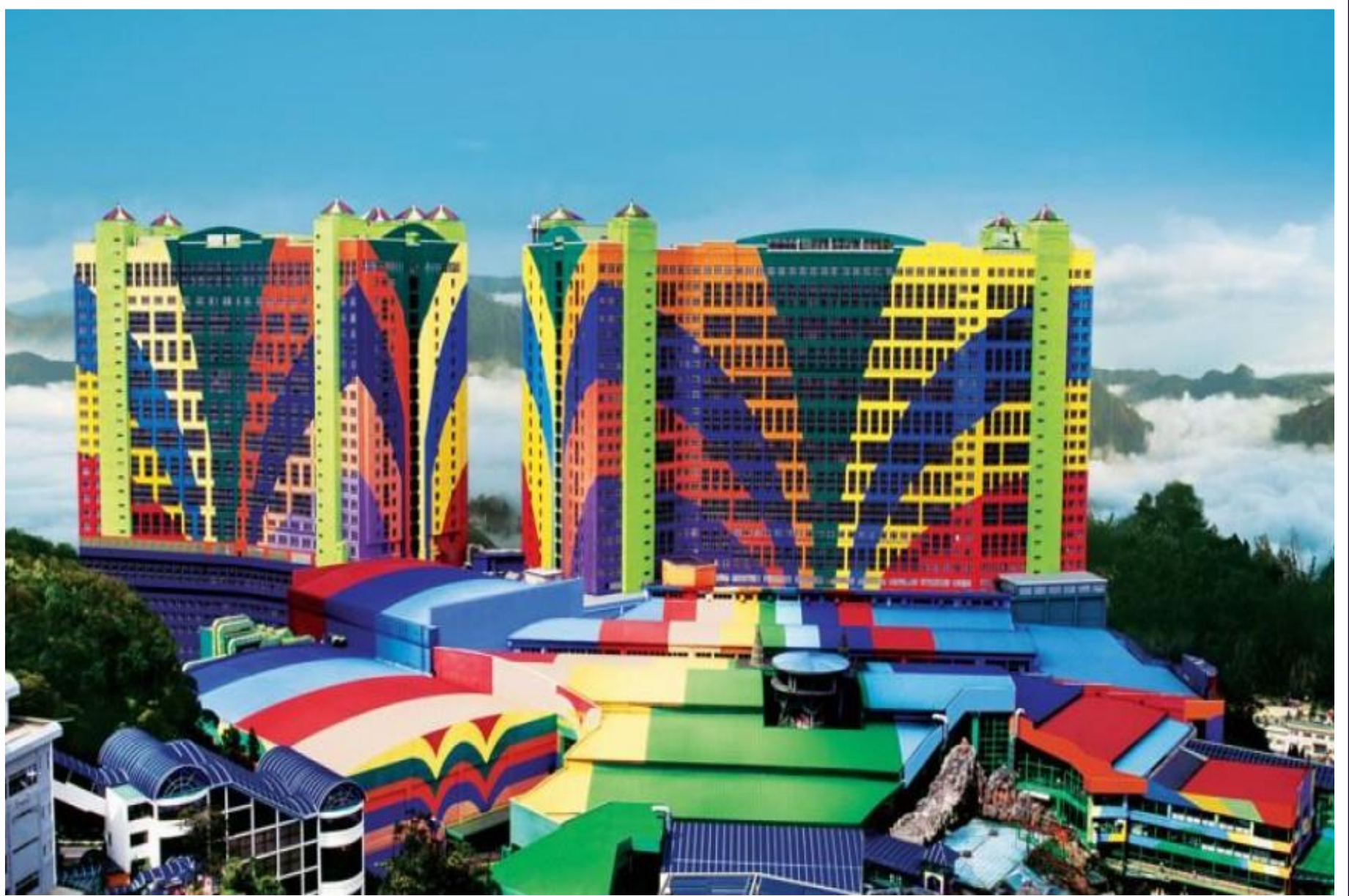

World's largest hotel with the best value

The world's largest hotel offers an astronomical 7,351 rooms, a wide selection to spoil travellers of every budget.

First World Hotel is situated at the heart of Resorts World Genting, giving guests easy access to key locations such as the First World Plaza, SkyAvenue, Skytropolis Indoor Theme Park, and Genting International Convention Centre.

所提供的行程及价格仅供参考，最终行程可能根据实际情况进行调整。受条款及细则约束。*

The provided itinerary and price are for reference purposes only; the final itinerary may be adjusted based on the actual circumstances. Terms and conditions apply. *



707-Inc Xpress

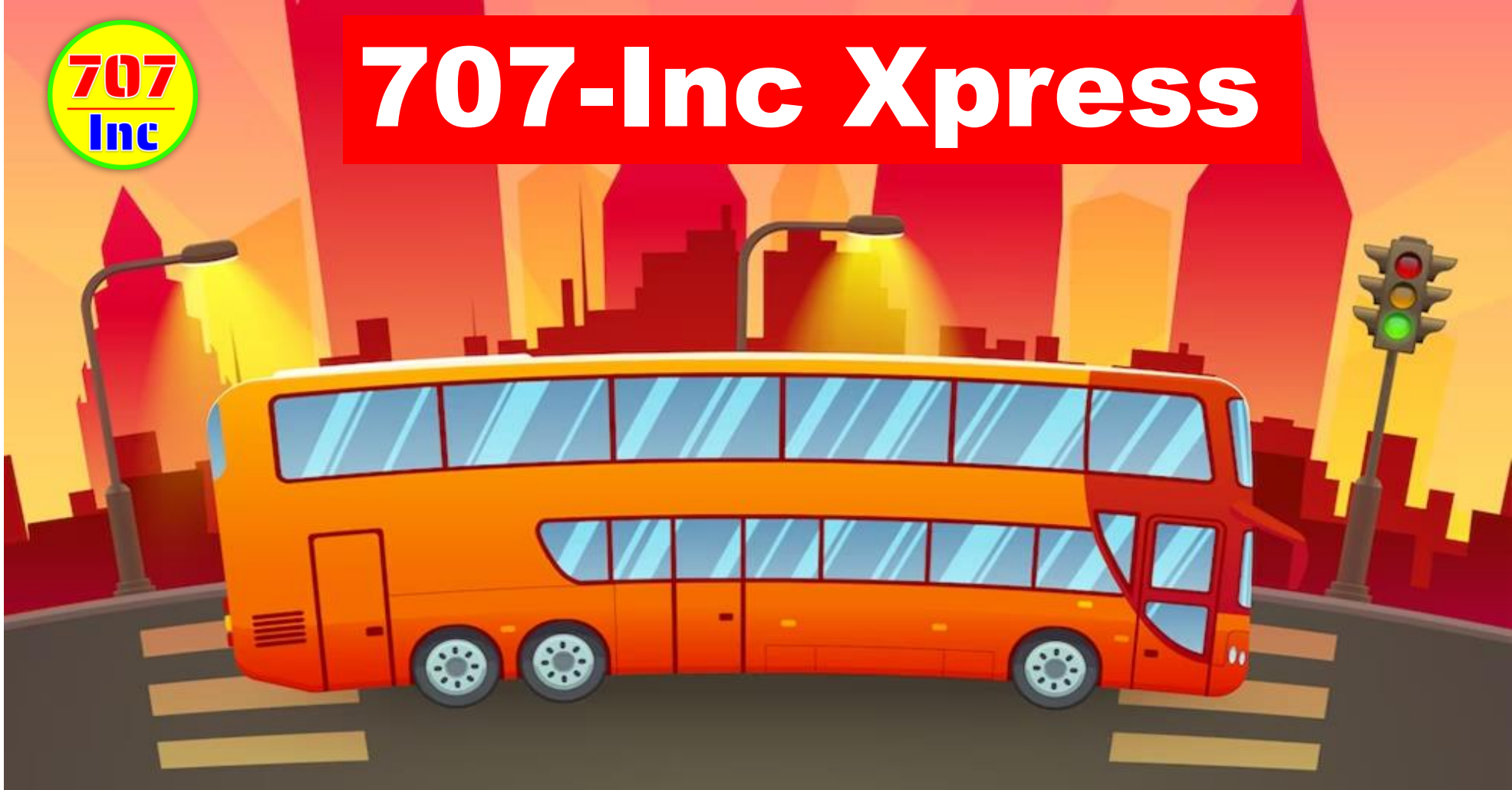

✓ Included

✓ **Coach Insurance**

✓ **Coach Transfer**

✓ **Hotel**

✗ Excluded

✗ **Travel Insurance**

✗ **Hotel Tax**

Coach Insurance 巴士上保險 Policy Schedule

For The Benefit Of: Coach Passengers Of The Policyholder Departure Singapore / Return Singapore ONLY 有效:新加坡出发 / 返回新加坡	Maximum Benefit Limit Payable Per Insured Person \$ SGD Singapore Dollars
1. Accidental Death & Permanent Disablement * 80 Years Old Above Coverage \$12,500	\$ 25,000
2. Accidental Medical Expenses	\$ 2,000
3. Emergency Medical Evacuation	\$ 1,000
4. Loss Of Baggage Due To Thief, Burglary Or Robbery (Police Report Required) 需要警方报告	\$ 200

Coverage: Underwritten By Chubb Insurance.

NOT Valid For Malaysia Interstate Travelers

One Way \$5.00

Two Way \$10.00

所提供的行程及价格仅供参考，最终行程可能根据实际情况进行调整。受条款及细则约束。*

The provided itinerary and price are for reference purposes only; the final itinerary may be adjusted based on the actual circumstances. Terms and conditions apply. *

Genting 云顶 707-Inc

Board And Alight Same Location.

Check In At Genting Main Terminal (Hilltop) 707-Inc Counter No. 1 (One) For Bus Number.
Present Your Voucher With Name, Date, Time, and Seat Number To Ground Crew Before Boarding.

在同一地点上车和下车。

请在云顶山顶巴士总站 707-Inc柜台一号报到及询问巴士号码。

在报到时, 请向707-Inc的工作人员出示您包含姓名、日期、时间和座位号的订单



www.707-inc.com

Check In

提早前往办理报到手续

30 Min



Genting Main Terminal (Hilltop)
Board and Alight Point
云顶山顶巴士总站BT3
上下车地点

LEGEND 图例



Parking 停车场



Hilltop Bus Terminal 山顶巴士总站

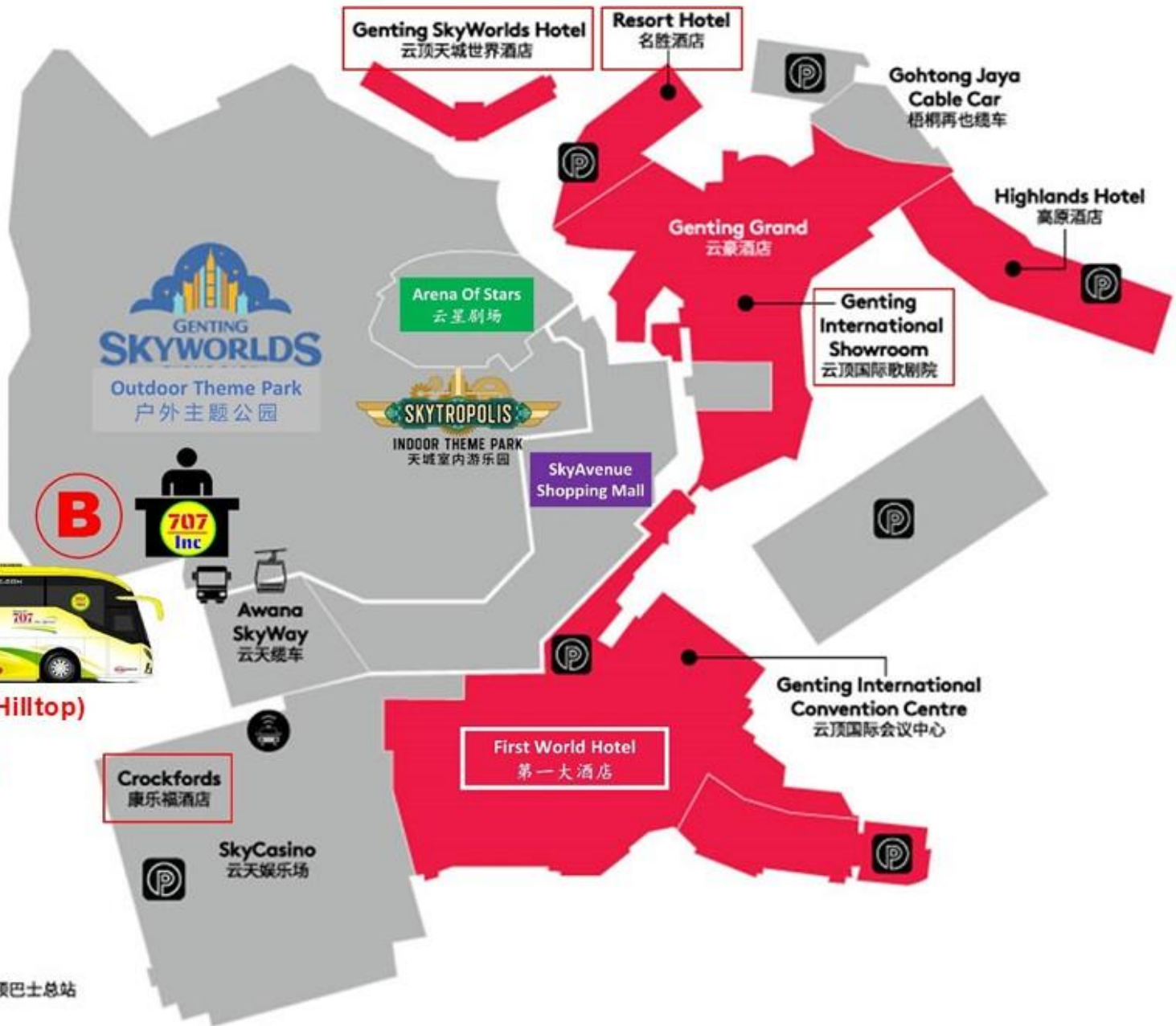

Genting Main Terminal (Hilltop) BT3 / Sky Avenue / Crockfords / First World
Are The Same Location 都在同一位置

Whatsapp Messages Only SG +65 8737 7707. Travel Info: www.707-inc.com/info

Daily 10:00 AM – 4:00 PM



Genting Main Terminal (Hilltop)
Bus Check In / Concert & Events
Redemption Counter

707-Inc No. 1 (One)

云顶山顶巴士总站
巴士车票 / 演唱会和特别活动
门票报到与兑换柜台
707-Inc 柜台一号



所提供的行程及价格仅供参考, 最终行程可能根据实际情况进行调整。受条款及细则约束。*

The provided itinerary and price are for reference purposes only; the final itinerary may be adjusted based on the actual circumstances. Terms and conditions apply. *



Genting 云顶

Place Of Interests

Skytropolis Indoor Theme Park
SkyWorlds outdoor Theme Park
Awana SkyWay
Genting Entertainment Facility
BigTop Video Games Park
Vision City Video Games Park
Sky VR
Genting Snow World
Ripley's Believe It Or Not
Genting Bowl

好玩景点

天城室内主题乐园
 天城世界主题乐园
 云天缆车
 云顶娱乐设施
 大本营电玩城
 梦幻电玩城
Sky VR
 云顶雪世界
 云顶信不信由你
 云顶保龄球场

Surrounding Explore

Chin Swee Caves Temple
Lim Goh Tong Memorial Hall
Genting Strawberry Leisure Farm
Gohtong Jaya
World of Phalaenopsis
Happy Bee Farm
Awana Horse Ranch

外围探索

清水岩庙
 林梧桐纪念馆
 云顶草莓园
 梧桐再也
 蝴蝶兰世界
 蜜蜂园
 牧马场

Food & Night Life Explore

Malaysian Food Street
Jom Makan Street Food
Genting Garden Hotpot
Starbucks Coffee
Han's Cha Chaan Teng
Burger & Lobster
Five Guys
Motorino Pizzeria
The Laughing Fish by Harry Ramsden
High Line
FUHU Restaurant
Zouk Genting
Cloud 9 Casual bar
Redtail Karaoke

美食与夜生活探索

马来西亚美食街
Jom Makan美食街
 云顶花园火锅
 星巴克咖啡
 汉记茶餐厅
 天台休闲美食街
 福虎餐厅
Zouk 夜店
Cloud 9 休闲酒吧
 卡拉ok

Shopping & Relax

SkyAvenue Complex
First World Complex
Genting Grand Complex
Genting Premium Outlets
Awana SkyCentral

购物与放松

云天综合大楼
 第一综合大楼
 云豪综合大楼
 云顶名牌折扣购物中心

所提供的行程及价格仅供参考，最终行程可能根据实际情况进行调整。受条款及细则约束。*

The provided itinerary and price are for reference purposes only; the final itinerary may be adjusted based on the actual circumstances. Terms and conditions apply. *



Resorts World
GENTING

FLASH

SALE

Open Dated
Theme Park Tickets

日期开放式

\$43 主题公园门票



SkyWorlds Theme Park: Theme Park Ride

www.gentingskyworlds.com/

- * SkyWorlds Outdoor Theme Park.
- * Redemption At 707- Inc Counter.
- * Closed Every Tuesday.
- * Except Malaysia Public Holidays.
- * No Amendment, Cancellation or Revalidate.
- * Ticket Sold NO REFUND. (Rain or Shine)

Auspicious Package

Dynamic Pricing Subject To Change, Limited Allotment

价格有变动的可能, 售完为止



Business Account

WhatsApp +65 8710 7707



www.707-inc.com

Favored ★★★★★ Sold 108 008

所提供的行程及价格仅供参考, 最终行程可能根据实际情况进行调整。受条款及细则约束。*

The provided itinerary and price are for reference purposes only; the final itinerary may be adjusted based on the actual circumstances. Terms and conditions apply. *